

DUKE
UNIVERSITY
CHAPEL

Service of Worship

Fifth Sunday after the Epiphany

February 4, 2007

Eleven o'clock in the Morning

Keeping the heart of the University listening to the heart of God

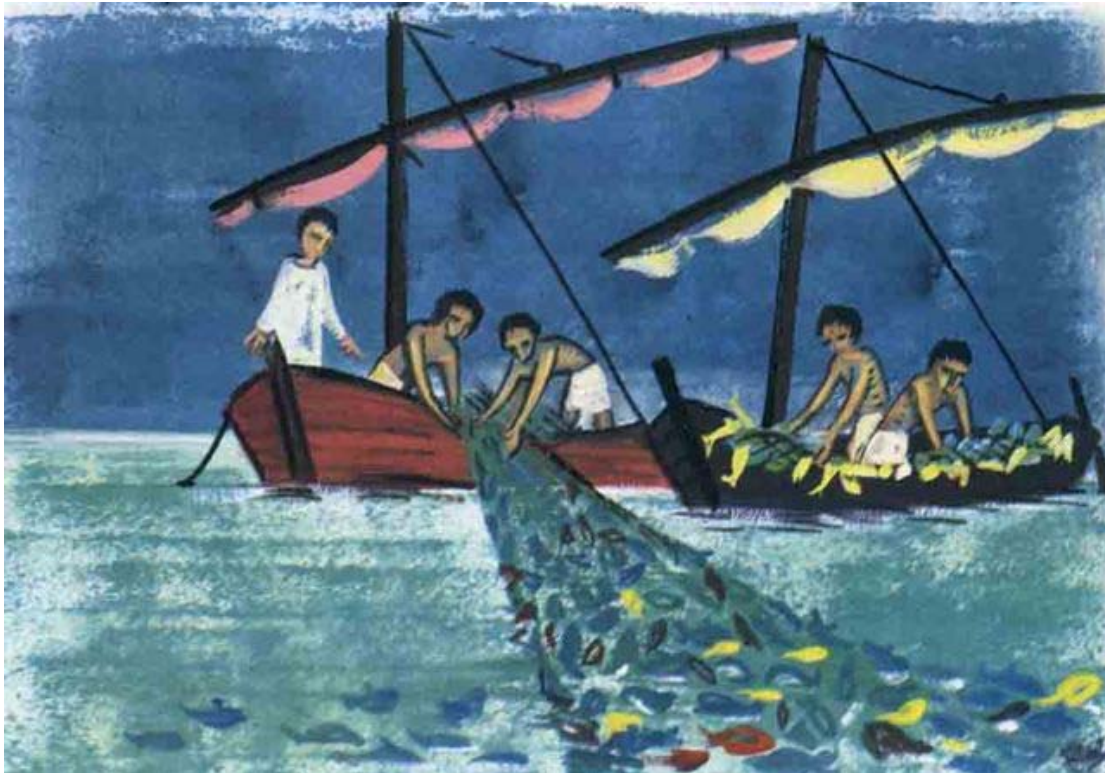

"Peter's catch of fish" by Eric de Saussure, 1968

In the scripture lessons this morning, each passage involves moments of humility before God. In Isaiah, we read the story of Isaiah's call, and his response is "Woe is me! I am lost, for I am a man of unclean lips, and I live among a people of unclean lips." In the passage from Corinthians, Paul notes that he is unfit to be called an apostle, since he persecuted the Church. As Luke describes the great catch of fish that Simon and Peter draw from the sea, Peter's first response is to bow before Jesus and confess his sinfulness. In each of these texts, the person encounters the overwhelming holiness of God, and their natural response is to sense their inadequacy. Yet God is not limited by human inadequacy. God does not necessarily call those who are equipped, but he equips those he calls. When God calls us, may we also have the courage to say, "Here I am; send me."



DUKE UNIVERSITY CHAPEL

Duke Chapel is a grand building, suitable for hosting major events in the life of the University and its members; it acts as a moderator for the diversity of religious identity and expression on campus; and it is a Christian church of an unusually interdenominational character, with a tradition of stirring music, preaching, and liturgy. We welcome you to our life of worship, learning, dialogue, and service.

www.chapel.duke.edu • Box 90974, Durham, NC 27708 • 919-684-2572

FOR WORSHIPERS & VISITORS

- † Prayer requests may be placed in the prayer box located by the Memorial Chapel.
- † For a tour of Duke Chapel, meet today's Docent near the front steps of the Chapel following the service.
- † Hearing assist units and a Braille hymnal are available at the attendant's desk at the entry way of the Chapel. See the Chapel attendant if you would like to use one of our large-print Bibles or hymnals for the worship service this morning.

FOR FAMILIES & CHILDREN

- † Children 4 and younger are welcome to visit the nursery (capacity limited), located in the Chapel basement, beginning at 10:50 a.m. each week. Pagers are available for parents to keep with them during worship. Parents needing a place to feed, quiet, or change infants are also welcome.
- † Activity Bags are available at the rear of the Chapel for children 5 or younger. Please return the bags at the end of the service. Children's bulletins are available from the ushers.

We invite you to consider joining the Congregation at Duke Chapel. The Congregation is an interdenominational church with a variety of vibrant ministries, including discipleship and spiritual formation (for children, youth, and adults), mission and outreach, and pastoral care. If you are interested in making Duke Chapel your home church, contact the Rev. Nancy Ferree-Clark at 684-3917. www.congregation.chapel.duke.edu

STAFF OF DUKE UNIVERSITY CHAPEL

The Rev. Canon Dr. Samuel Wells *Dean of the Chapel*

Student Ministry and Chapel Worship

The Rev. Craig Kocher *Assistant Dean of the Chapel and Director of Religious Life*
The Rev. Patrick Thompson *Director of Black Campus Ministries*
Ms. Meghan Feldmeyer *Worship Coordinator*

Chapel Music

Dr. Rodney Wynkoop *Director of Chapel Music*
Dr. Robert Parkins *University Organist*
Dr. David Arcus *Chapel Organist and Associate University Organist*
Dr. Allan Friedman *Assistant Conductor and Administrative Coordinator of Chapel Music*
Mr. John Santoianni *Curator of Organs and Harpsichords*
Mr. J. Samuel Hammond *University Carillonneur*
Ms. Meredith Hawley *Administrative Secretary for Chapel Music*

Community Engagement

The Rev. Gaston Warner *Director of University and Community Relations*
The Rev. Abby Kocher *Community Minister*
Ms. Mandie Manring *Manager of Chapel Communications*

PathWays Program

The Rev. Keith Daniel *Director of Duke Chapel PathWays*
Ms. Kisa Jackson *Assistant Director of PathWays*
Ms. Becky Smith *Staff Assistant to PathWays*

Chapel Administration

Ms. Lucy Worth *Director of Development and Administration*
Ms. Mollie Keel *Chapel Events Coordinator and Director of Weddings*
Ms. Jackie Andrews *Staff Assistant to the Dean of the Chapel*
Ms. Bonnie McWilliams *Staff Assistant to the Director of Development and Administration*
Mr. Oscar Dantzler and Mr. William Earl *Housekeepers*

Staff of the Congregation at Duke Chapel

The Rev. Nancy Ferree-Clark *Senior Pastor*
Ms. Phyllis Snyder *Director, Children's Ministry*
Ms. Mary Ann Manconi *Administrative Assistant to the Congregation*

At the close of today's service, the Lord's Supper will be celebrated in the Memorial Chapel, located to the left of the chancel. Immediately following the Lord's Supper, a Service of Healing will be held in the Memorial Chapel. The service consists of prayers for healing and wholeness with anointing and laying on of hands. All are invited.

The congregation is asked to remain silent during the prelude as a time of prayer and meditation.

ORDER OF WORSHIP

GATHERING

CARILLON MUSIC

PRELUDE

Partite sopra la Aria della Folia da Spagna	Bernardo Pasquini (1637-1710)
Pasos VII and XI	Narcís Casanoves (1747-1799)

GREETING

INTROIT

Heilig	Felix Mendelssohn (1809-1847)
--------	----------------------------------

*Heilig, heilig, heilig, ist Gott der Herr Zebaoth!
Alle Lände sind seiner Ehre voll.
Hosianna in der Höh!
Gelobt sei der da kommt im Namen des Herrn!*

Holy, holy, holy is God the Lord Sabaoth!
All the nations are full of thy glory.
Hosanna in the highest!
Praised be he who comes in the name of the Lord!

*PROCESSIONAL HYMN 64

Holy, Holy, Holy! Lord God Almighty NICAEA

*PRAYER OF CONFESSION AND WORDS OF ASSURANCE (*in unison*)

Words of confession are offered by the minister in three biddings, to which the congregation responds as follows:

Lord have mercy.

Lord have mercy.

Christ have mercy.

Christ have mercy.

Lord have mercy.

Lord have mercy.

The minister then speaks words of assurance.

*PEACE

(All exchange signs and words of God's peace.)

PROCLAMATION

PRAYER FOR ILLUMINATION *(in unison)*

Eternal God, whose Son went among the crowds and brought healing with his touch: as we hear your word this morning, help us to show his love, in your Church as we gather together, and by our lives as they are transformed into the image of Christ our Lord. Amen.

OLD TESTAMENT LESSON—Isaiah 6:1-8 *(page 597 in the pew Bible)*

Lector: This is the word of the Lord.

People: Thanks be to God.

ANTHEM

Holy Is God the Lord *(from Elijah)*

Mendelssohn

Holy is God the Lord Sabaoth. Now His glory hath filled all the earth.

NEW TESTAMENT LESSON—1 Corinthians 15:1-11 *(page 165)*

Lector: This is the word of the Lord.

People: Thanks be to God.

*GRADUAL HYMN 398 *(stanzas 1 through 3)*

Jesus Calls Us

GALILEE

(All turn and face the Gospel Procession.)

*GOSPEL LESSON—Luke 5:1-11 *(page 58)*

Lector: This is the word of the Lord.

People: Thanks be to God.

*GRADUAL HYMN 398 *(stanzas 4 and 5)*

Jesus Calls Us

GALILEE

SERMON—The Ten Letter Word

RESPONSE

*THE APOSTLES' CREED

I believe in God the Father Almighty, maker of heaven and earth;

And in Jesus Christ his only Son our Lord; who was conceived by the Holy Spirit, born of the Virgin Mary, suffered under Pontius Pilate, was crucified, dead, and buried; the third day he rose from the dead; he ascended into heaven, and sitteth at the right hand of God the Father Almighty; from thence he shall come to judge the quick and the dead.

I believe in the Holy Spirit, the holy catholic church, the communion of saints, the forgiveness of sins, the resurrection of the body, and the life everlasting. Amen.

STUDENT ANNOUNCEMENT

CALL TO PRAYER

Minister: The Lord be with you.

People: And also with you.

Minister: Let us pray.

PRAYERS OF THE PEOPLE

(The congregation responds to each petition: "Hear our prayer.")

OFFERTORY

Vision of Isaiah

Alec Wyton
(b. 1921)

In the year that King Uzziah died I saw the Lord sitting upon a throne, high and lifted up; and his train filled the temple. Above him stood the seraphim; each had six wings and with two he covered his face and with two he covered his feet and with two he flew. And one called to another and said: Holy, holy, holy is the Lord, God of hosts; the whole earth is full of his glory. And the foundations of the thresholds shook at the voice of him who called, and the house was filled with smoke. And I said: Woe is me! For I am a man of unclean lips; and I dwell in the midst of a people of unclean lips, woe is me for my eyes have seen the King, the Lord of hosts! Then flew one of the seraphim to me, having in his hand a burning coal which he had taken with tongs from the altar. And he touched my mouth, and said: Behold, this has touched your lips and your guilt is taken away and your sin forgiven. And I heard the voice of the Lord saying, Whom shall I send, and who will go for us? Then I said, Here I am! Send me.
—*Isaiah 6:1-8*

*DOXOLOGY

LASST UNS ERFREUEN

**Praise God from whom all blessings flow;
Praise God, all creatures here below; Alleluia, Alleluia!
Praise God above, ye heavenly host,
Praise Father, Son and Holy Ghost. Alleluia, Alleluia,
Alleluia, Alleluia, Alleluia.**

THANKSGIVING

This morning we give thanks for the Duke Dance program—for the ways they train students in artistic expression that incorporates the whole body, and for the ways that dance, rhythm, and movement bring color and joy into our lives. The ushers bring a pair of ballet shoes to the altar.

*PRAYER OF THANKSGIVING

*THE LORD'S PRAYER (*number 895 in the hymnal, in unison*)

SENDING FORTH

*BENEDICTION

*RECESSIONAL HYMN 568

Christ for the World We Sing

ITALIAN HYMN

*CHORAL BLESSING

God Be in My Head

John Rutter

(b. 1945)

God be in my head and in my understanding. God be in mine eyes
and in my looking. God be in my mouth and in my speaking. God
be in my heart and in my thinking. God be at my end and in my
departing.

POSTLUDE

Xácara

Anonymous (Martín y Coll Mss.)

(c. 1700)

CARILLON MUSIC

**All who are able may stand.*



MINISTRY OF WORSHIP

Presiding Ministers

The Rev. Craig Kocher
The Rev. Nancy Ferree-Clark

Preacher

The Rev. Canon Dr. Samuel Wells

Lectors

Mr. Bayard Friedman
President, Campus Crusade for Christ; Trinity '07

Ms. April Edwards
Westminster Presbyterian Fellowship; Trinity '08

Choir Director

Dr. Rodney Wynkoop

Organists

Dr. Robert Parkins
Dr. David Arcus

Carillonneur

Mr. J. Samuel Hammond

Chapel Attendant

Mr. Allan Robinson

Head Ushers

Ms. Sarah Brandt and Mr. Charles Roedel

CHAPEL ANNOUNCEMENTS

LILLY FELLOWSHIP APPLICATIONS—Attention Duke Seniors/Alumni: do you want to spend a year living in intentional Christian community in Durham while exploring and discerning God's call on your life? If so, then apply for the 2007-08 Lilly Fellowship. Applications are available on the PathWays home page www.chapel.duke.edu/pathways. The application deadline is February 16. Contact the Rev. Keith Daniel at kd1@duke.edu for additional information.

FLOWERS—The flowers for today's worship service are provided by the Erlenbach Family Trust.

TODAY'S MISSION OF THE MONTH OFFERING—The Episcopal Church of the Sudan seeks to strengthen its institutions that prepare preachers, teachers, pastors, and administrators for a membership that has grown dramatically despite a debilitating civil war. Duke Divinity School and Virginia Theological Seminary have begun a cooperative venture to support this mission work. The aim is to help the faculty resident at the Renk Bible College strengthen its academic programs. The goal of sponsoring courses in a variety of theological subjects, with teachers coming from Duke, VTS, and affiliated institutions is within reach. The program is bearing fruit: faculty, students, and churches in the USA are eager to meet their sisters and brothers in Christ in Sudan, and we have received several visitors from Renk and Malakal. There are countless needs at the school: staff salaries; funds for student scholarships. The 'college' consists of two meager buildings, no windows, concrete floors, tin roof; a half-built chapel (funds ran out) and a current dormitory made of mud bricks and thatch about to keel over. Please give generously.

SUNDAY NIGHT WORSHIP—Sunday Night Worship will be held tonight at 5:00 p.m. in Goodson Chapel (Duke Divinity School). There will be no Sunday Night Dinner tonight. Next week Sunday Night Worship will return to its regular 7:00 p.m. time.

MORNING PRAYER—Morning prayer will be held at 8:15 a.m. in the Chapel Crypt the week of February 5 through 9, led by Chapel Intern David Hollis. All are welcome to join this intimate time of prayer and reflection. Services run approximately 20 minutes.

WEEKLY WORSHIP—A Service of Prayer and Holy Communion will be held this Tuesday, February 6, at 5:15 p.m. in the Memorial Chapel. Choral Vespers will be held on Thursday, February 8, at 5:15 p.m. in the Memorial Chapel.

BROWN BAG BIBLE STUDY—Are you interested in deepening your discipleship? Join worship coordinator Meghan Feldmeyer and Assistant Dean Craig Kocher for 4 weeks in February to look at the books of Exodus (Moses and Mt. Sinai) and Matthew (Jesus and the Beatitudes) and seek to discover what it means to become a people after God's heart. Bring your lunch and join them on Mondays at 12:30 p.m. in the Chapel basement kitchen. The study will start on February 5. All are welcome. For more information, please contact Meghan Feldmeyer at meghan.feldmeyer@duke.edu.

DEAN'S DIALOGUE—The next Dean's Dialogue will feature Dean Sam Wells and Dean of the School of Engineering, Kristina Johnson. The event will be February 15 from 12:20-1:30 p.m. in the Schiciano Auditorium of the Fitzpatrick Center.

THE CONGREGATION AT DUKE CHAPEL

The Rev. Nancy Ferree-Clark, *Senior Pastor*
919-684-3917 • www.congregation.chapel.duke.edu

The following Congregation opportunities are open to all:

ADULT FORUM—On February 11, in honor of Black History Month, the documentary film *An Unlikely Friendship* will be shown. This documentary describes an unlikely friendship that developed between a former klanman and a Black woman activist, Ann Atwater, during the integration of the Durham schools. Ann Atwater will be our guest on February 18. The location will be the Westbrook Building #0012 at 9:45 a.m.

GRADUATE STUDENTS AND YOUNG ADULTS—Following today's worship, you are invited to a covered dish luncheon in the basement lounge of the Chapel. The Student Outreach Committee of the congregation is sponsoring this event at no cost to participants. No reservation is required; just come with an appetite. For easiest access, use the lower side entrance of the Chapel, across from the Bryan Center. We will wrap everything up by 1:30. Can't make it today? Plan now for our next event on February 18.

EVENING WITH SAM WELLS—On Sunday, February 18, at 7:00 p.m. Dean Sam Wells will talk about “The Social Significance of Personal Passion” in Westbrook Building #0013. Discover how his new Lenten book, *Power and Passion*, addresses the context of Duke Chapel and Durham, and find ways to link our personal passions with the Chapel's overall vision for forging healthy social relationships in the town and region. The book will be available for purchase. All are invited.

BECOME A FRIEND OF DUKE CHAPEL

Enjoy a meaningful, ongoing relationship with Duke Chapel by becoming a Friend of the Chapel. If you are interested in contributing to the Chapel's ministry fill out this form and place it in the offering plate. We will then send you more information about the Friends. Please contact Lucy Worth, Director of Development and Administration, at (919) 684-6220 for more information.

Name _____

Address _____

City _____ State _____ Zip _____

Phone _____ E-Mail _____